

NANEUM ROAD SHORT PLAT  
PART OF SECTION 33, T. 18 N., R. 19 E., W.M.  
KITITAS COUNTY, WASHINGTON

SP-17-

DEDICATION

KNOW ALL MEN BY THESE PRESENT THAT RON V. MITCHELL AND SONJA H. MITCHELL, HUSBAND AND WIFE, ALSO SHOWN OF RECORD AS RON MITCHELL AND SONJA MITCHELL, THE UNDERSIGNED OWNERS OF THE HEREIN DESCRIBED REAL PROPERTY, DO HEREBY DECLARE, SUBDIVIDE AND PLAT AS HEREIN DESCRIBED.

IN WITNESS WHEREOF, WE HAVE SET OUR HANDS THIS \_\_\_\_\_ DAY OF \_\_\_\_\_, A.D., 2018.

\_\_\_\_\_  
RON V. MITCHELL

\_\_\_\_\_  
SONJA H. MITCHELL

ACKNOWLEDGEMENT

STATE OF WASHINGTON )  
COUNTY OF ) s.s.

THIS IS TO CERTIFY THAT ON THIS \_\_\_\_\_ DAY OF \_\_\_\_\_, A.D., 2018, BEFORE ME, THE UNDERSIGNED NOTARY PUBLIC, PERSONALLY APPEARED RON V. MITCHELL AND SONJA H. MITCHELL, TO ME KNOWN TO BE THE PERSONS WHO EXECUTED THE FOREGOING DEDICATION AND ACKNOWLEDGED TO ME THAT THEY SIGNED THE SAME AS THEIR FREE AND VOLUNTARY ACT AND DEED FOR THE USES AND PURPOSES THEREIN MENTIONED.

WITNESS MY HAND AND OFFICIAL SEAL THE DAY AND YEAR FIRST WRITTEN.

\_\_\_\_\_  
NOTARY PUBLIC IN AND FOR THE STATE OF WASHINGTON RESIDING AT \_\_\_\_\_  
MY COMMISSION EXPIRES: \_\_\_\_\_

DEDICATION

KNOW ALL MEN BY THESE PRESENT THAT WASHINGTON MUTUAL BANK, A FEDERAL ASSOCIATION, THE UNDERSIGNED BENEFICIARY OF A DEED OF TRUST FOR THE HEREIN DESCRIBED REAL PROPERTY, DOES HEREBY DECLARE, SUBDIVIDE AND PLAT AS HEREIN DESCRIBED.

IN WITNESS WHEREOF, WE HAVE SET OUR HANDS THIS \_\_\_\_\_ DAY OF \_\_\_\_\_, A.D., 2018.

WASHINGTON MUTUAL BANK, A FEDERAL ASSOCIATION

\_\_\_\_\_  
NAME  
TITLE

\_\_\_\_\_  
NAME  
TITLE

ACKNOWLEDGEMENT

STATE OF WASHINGTON )  
COUNTY OF ) s.s.

THIS IS TO CERTIFY THAT ON THIS \_\_\_\_\_ DAY OF \_\_\_\_\_, A.D., 2018, BEFORE ME, THE UNDERSIGNED NOTARY PUBLIC, PERSONALLY APPEARED \_\_\_\_\_ AND \_\_\_\_\_ TO ME KNOWN TO BE THE \_\_\_\_\_ AND \_\_\_\_\_, RESPECTIVELY, OF WASHINGTON MUTUAL BANK, A FEDERAL ASSOCIATION, AND ACKNOWLEDGED THE SAID INSTRUMENT TO BE THE FREE AND VOLUNTARY ACT AND DEED OF SAID ASSOCIATION, FOR THE USES AND PURPOSES THEREIN MENTIONED, AND ON OATH STATED THAT THEY WERE AUTHORIZED TO EXECUTE THE SAID INSTRUMENT.

WITNESS MY HAND AND OFFICIAL SEAL THE DAY AND YEAR FIRST WRITTEN.

\_\_\_\_\_  
NOTARY PUBLIC IN AND FOR THE STATE OF WASHINGTON RESIDING AT \_\_\_\_\_  
MY COMMISSION EXPIRES: \_\_\_\_\_

ORIGINAL PARCEL DESCRIPTION

PARCEL 1 OF THAT CERTAIN SURVEY AS RECORDED DECEMBER 1, 2016, IN BOOK 40 OF SURVEYS, PAGES 172 AND 173, UNDER AUDITOR'S FILE NO. 201612010004, RECORDS OF KITITAS COUNTY, WASHINGTON; BEING A PORTION OF THE NORTHWEST QUARTER OF SECTION 33, TOWNSHIP 18 NORTH, RANGE 19 EAST, W.M., IN THE COUNTY OF KITITAS, STATE OF WASHINGTON.

NOTES:

1. THIS SURVEY WAS PERFORMED USING A TOPCON GTS SERIES TOTAL STATION AND SURVEY GRADE GPS. ACCURACY COMPLIES WITH THE REQUIREMENTS SPECIFIED IN WAC 332-130-080 AND 090.
2. A PUBLIC UTILITY EASEMENT 10 FEET IN WIDTH IS RESERVED ALONG ALL LOT LINES. THE 10 FOOT EASEMENT SHALL ABUT THE EXTERIOR PLAT BOUNDARY AND SHALL BE DIVIDED 5 FEET ON EACH SIDE OF INTERIOR LOT LINES. SAID EASEMENT SHALL ALSO BE USED FOR IRRIGATION.
3. FOR SECTION SUBDIVISION, SECTION AND QUARTER SECTION CORNER DOCUMENTATION AND ADDITIONAL SURVEY INFORMATION, SEE BOOK 40 OF SURVEYS, PAGES 172-173 AND THE SURVEYS REFERENCED THEREON.
4. MAINTENANCE OF THE ACCESS IS THE RESPONSIBILITY OF THE PROPERTY OWNERS WHO BENEFIT FROM ITS USE.
5. AN APPROVED ACCESS PERMIT WILL BE REQUIRED FROM THE DEPARTMENT OF PUBLIC WORKS PRIOR TO CREATING ANY NEW DRIVEWAY ACCESS OR PERFORMING WORK WITHIN THE COUNTY ROAD RIGHT OF WAY.
6. ANY FURTHER SUBDIVISION OR LOTS TO BE SERVED BY PROPOSED ACCESS MAY RESULT IN FURTHER ACCESS REQUIREMENTS. SEE KITITAS COUNTY ROAD STANDARDS.
7. KITITAS COUNTY WILL NOT ACCEPT PRIVATE ROADS FOR MAINTENANCE AS PUBLIC STREETS OR ROADS UNTIL SUCH STREETS OR ROADS ARE BROUGHT INTO CONFORMANCE WITH CURRENT COUNTY ROAD STANDARDS. THIS REQUIREMENT WILL INCLUDE THE HARD SURFACE PAVING OF ANY STREET OR ROAD SURFACED ORIGINALLY WITH GRAVEL.
8. THE SUBJECT PROPERTY IS WITHIN OR NEAR DESIGNATED NATURAL RESOURCE LANDS OF LONG-TERM COMMERCIAL SIGNIFICANCE ON WHICH A VARIETY OF COMMERCIAL ACTIVITIES MAY OCCUR THAT ARE NOT COMPATIBLE WITH RESIDENTIAL DEVELOPMENT FOR CERTAIN PERIODS OF LIMITED DURATION. COMMERCIAL NATURAL RESOURCE ACTIVITIES PERFORMED IN ACCORDANCE WITH COUNTY, STATE AND FEDERAL LAWS ARE NOT SUBJECT TO LEGAL ACTION AS PUBLIC NUISANCES. (RCW 7.48.305)
9. ACCORDING TO KITITAS RECLAMATION DISTRICT (KRD) RECORDS, LOT 1A HAS \_\_\_ IRRIGABLE ACRES; LOT 1B HAS \_\_\_ IRRIGABLE ACRES; LOT 1C HAS \_\_\_ IRRIGABLE ACRES. KRD WATER MAY ONLY BE APPLIED TO IRRIGABLE ACREAGE.
10. FULL PAYMENT OF ANNUAL KRD ASSESSMENT IS REQUIRED REGARDLESS OF THE USE OR NON-USE OF WATER BY THE OWNER.
11. THE LANDOWNERS MUST PROVIDE FOR THE APPOINTMENT OF ONE WATER MASTER FOR EACH TURNOUT, WHO SHALL BE RESPONSIBLE FOR ORDERING WATER FOR THE ENTIRE PLAT. THE WATER MASTER WILL BE RESPONSIBLE FOR KEEPING WATER USE RECORDS FOR EACH LOT. KRD WILL ONLY BE RESPONSIBLE FOR KEEPING RECORDS ON THE TOTAL WATER ORDERED AT THE KRD TURNOUT.
12. KRD OPERATIONS AND MAINTENANCE ROADS ARE FOR DISTRICT USE ONLY. RESIDENTIAL AND RECREATIONAL USE IS PROHIBITED.
13. KRD IS ONLY RESPONSIBLE FOR DELIVERY OF WATER TO THE HIGHEST FEASIBLE POINT IN EACH 160 ACRE UNIT OR DESIGNATED TURNOUT. THE KRD IS NOT RESPONSIBLE FOR WATER DELIVERY LOSS (SEEPAGE, EVAPORATION, ETC.) BELOW THE DESIGNATED TURNOUT.

AUDITOR'S CERTIFICATE

Filed for record this \_\_\_\_\_ day of \_\_\_\_\_, 2018, at \_\_\_\_\_ M., in Book L of Short Plats at page(s) \_\_\_\_\_ at the request of Cruse & Associates. RECEIVING NO. \_\_\_\_\_

JERALD V. PETTIT by: \_\_\_\_\_  
KITITAS COUNTY AUDITOR

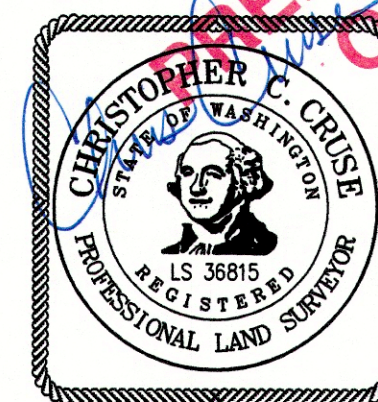

**CRUSE & ASSOCIATES**  
PROFESSIONAL LAND SURVEYORS  
217 E. Fourth St. P.O. Box 959  
Ellensburg, WA 98926 (509) 962-8242  
**NANEUM ROAD SHORT PLAT**